

ABELL
SURVEYING & MAPPING
DELAVER, WISCONSIN 53115
414-720-8737

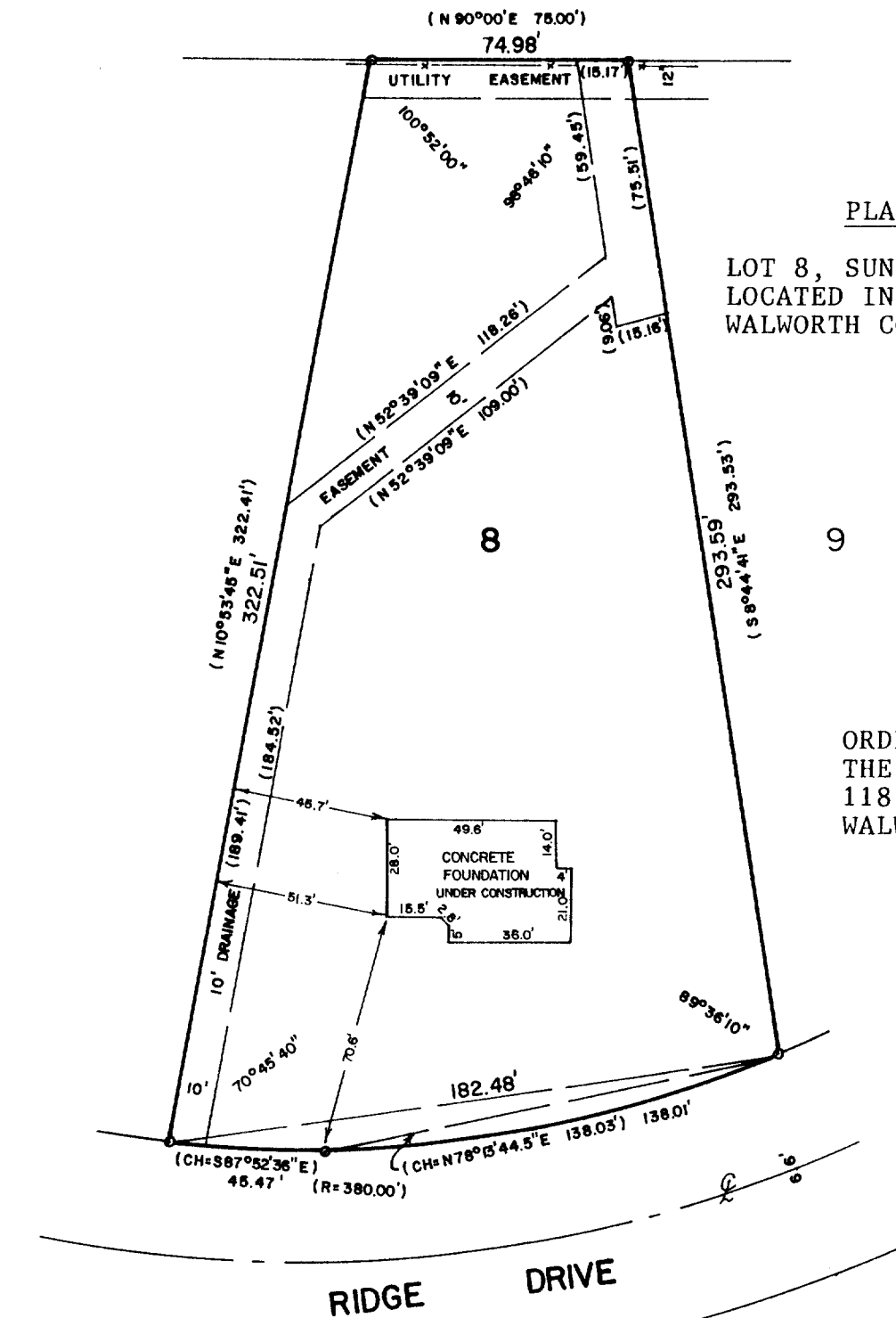

PLAT OF SURVEY OF

LOT 8, SUNSET RIDGE - UNIT 2,
LOCATED IN SECTION 11, T1N, R16E,
WALWORTH COUNTY, WISCONSIN.

ORDERED BY:
THE RAULAND AGENCY
118 KENOSHA ST.
WALWORTH, WI. 53184

REVISED NOV. 20, 1989 TO SHOW LOCATION OF THE
CONCRETE FOUNDATION OF THE NEW CONSTRUCTION.

ORDERED BY: BADGER HOME BUILDERS
P.O.B. 51
NEW BERLIN, WI. 53151-0051



SCALE - 1"=50'

LEGEND

- o - IRON PIPE FOUND
- () - RECORDED AS
- x - WIRE FENCE

I HEREBY CERTIFY THAT I HAVE SURVEYED THE ABOVE DESCRIBED PROPERTY AND THAT THE ABOVE MAP IS A TRUE REPRESENTATION THEREOF AND SHOWS THE SIZE AND LOCATION OF THE PROPERTY, ITS EXTERIOR BOUNDARIES, THE LOCATION OF ALL VISIBLE STRUCTURES AND DIMENSIONS OF ALL PRINCIPAL BUILDINGS THEREON, BOUNDARY FENCES, APPARENT EASEMENTS, ROADWAYS AND VISIBLE ENCROACHMENTS, IF ANY, TO THE BEST OF MY KNOWLEDGE AND BELIEF.

THIS SURVEY IS MADE FOR THE USE OF THE PRESENT OWNERS OF THE PROPERTY, AND ALSO THOSE WHO PURCHASE, MORTGAGE, OR GUARANTEE THE TITLE THERETO WITHIN ONE (1) YEAR FROM DATE HEREOF.

David F. Abell
DAVID F. ABELL

WISCONSIN REGISTERED LAND SURVEYOR, S-1596

REVISED: AUG. 9, 1989

DATE *June 15, 1989* JOB NUMBER - 89094
NOTE: THIS IS NOT A CERTIFIED COPY UNLESS SEALED.